

SUPPLEMENTARY ATTACHMENTS
COUNCIL MEMBERS' BRIEFING SESSION

to be held at
the Council Chamber (Level 1), Civic Centre,
23 Dundobar Road, Wanneroo
on 02 August, 2022 commencing at 6:00PM

4 CULTURAL DEVELOPMENT

4.9 Landsdale Library and Youth Innovation Hub Design and Facility Naming

Attachment 1: Attachment 1 - Landsdale Library & YIH - Council Briefing 2 August 2022.....	2
---	----------

LANDSDALE LIBRARY & YOUTH INNOVATION HUB

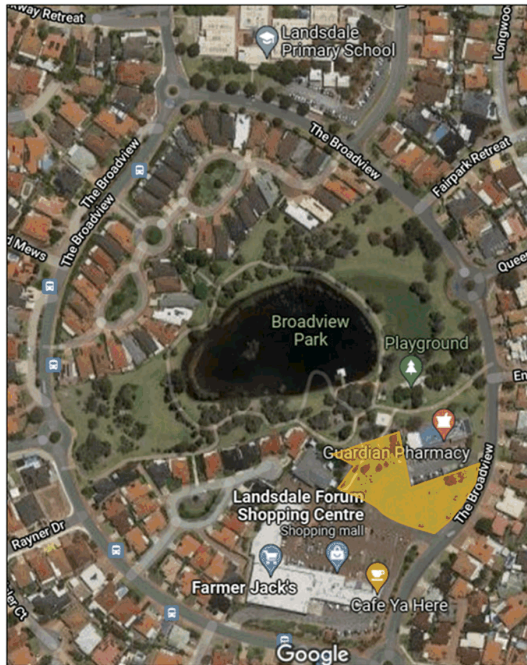

Site Location
15 The Broadview, Landsdale



Site Plan



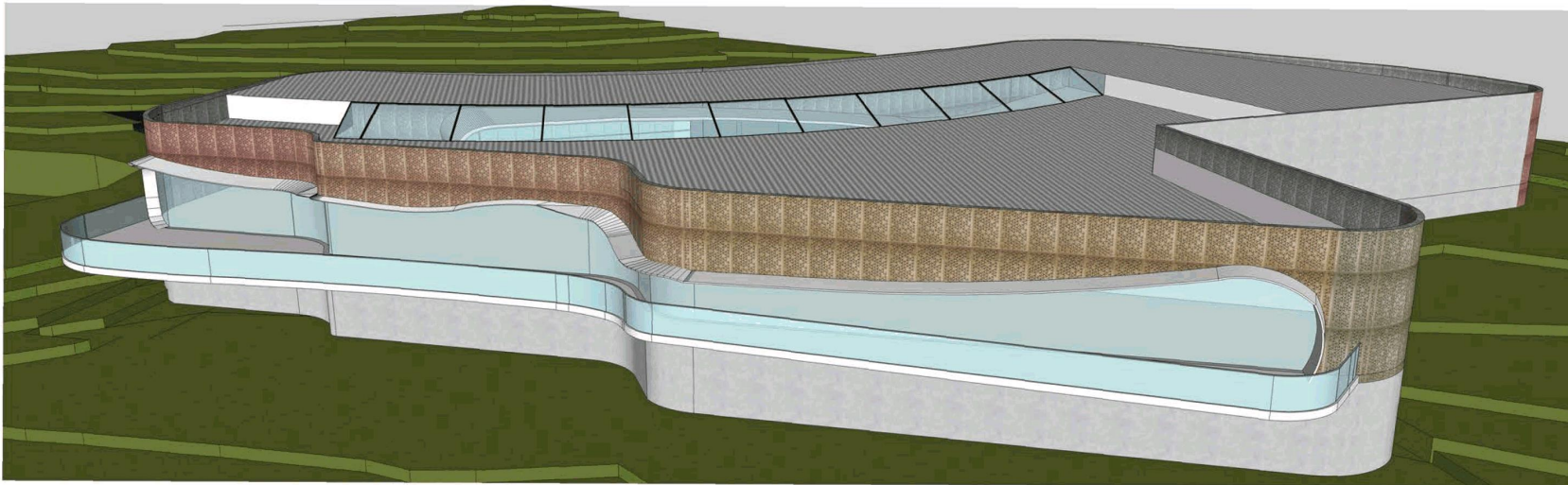
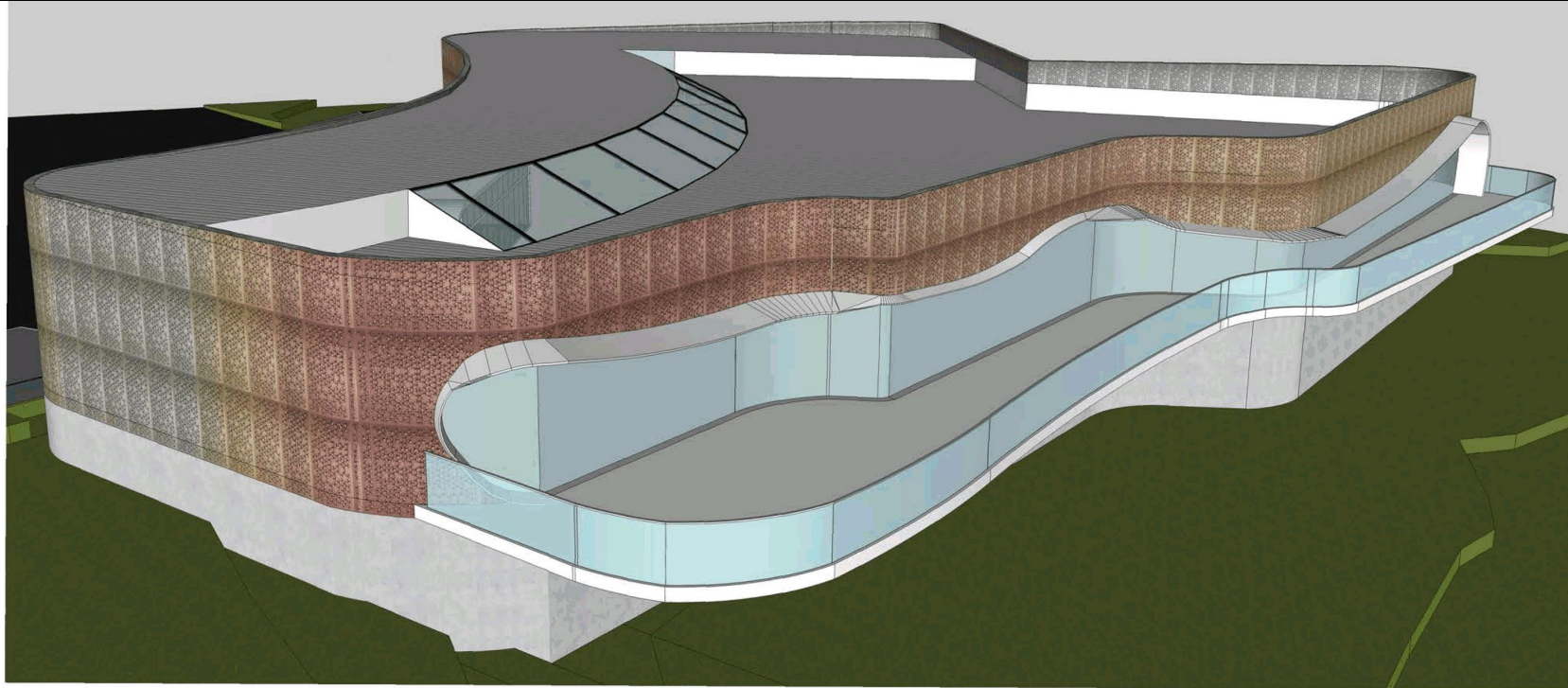

>

01

> ARTIST IMPRESSIONS
VIEWS FROM THE NORTH

PROJECT > SOUTHERN SUBURBS LIBRARY
JOB NO. > 2076
DATE > JULY 2022

bdg
Bolling Design Group
Architecture
Urban Design
Masterplanning
Interior Design
Level 1, 1260 Hay Street, West Perth 6005
PO Box 1224, West Perth 6872
E: bdg@bolling.com.au T: 61 8 9321 4402

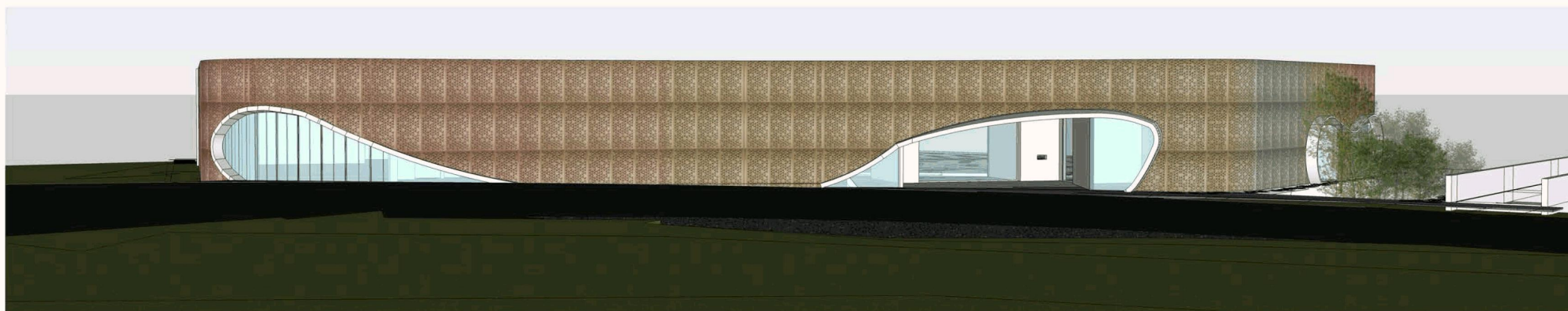
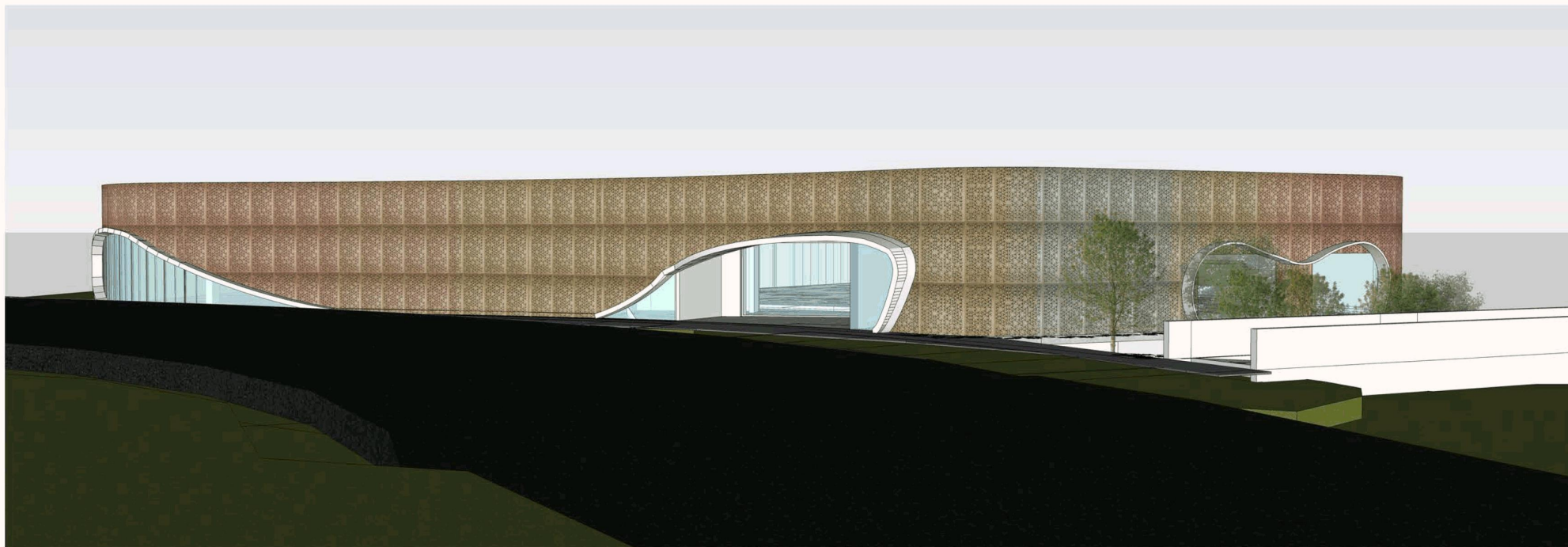

02

ARTIST IMPRESSIONS
VIEWS FROM THE SOUTH

PROJECT > SOUTHERN SUBURBS LIBRARY
JOB NO. > 2076
DATE > JULY 2022

bolig
Architecture
Urban Design
Masterplanning
Interior Design
Level 1, 1260 Hay Street, West Perth 6005
PO Box 1224, West Perth 6872
t: bdg@bolig.com.au w: bolig.com.au



Crown Casino Car Park, WA

Metrix® Atomic Panels installed at varying depths to create a subtle and effective 3 dimensional element. The 20° fold on the custom feature panels provides an interesting highlight.

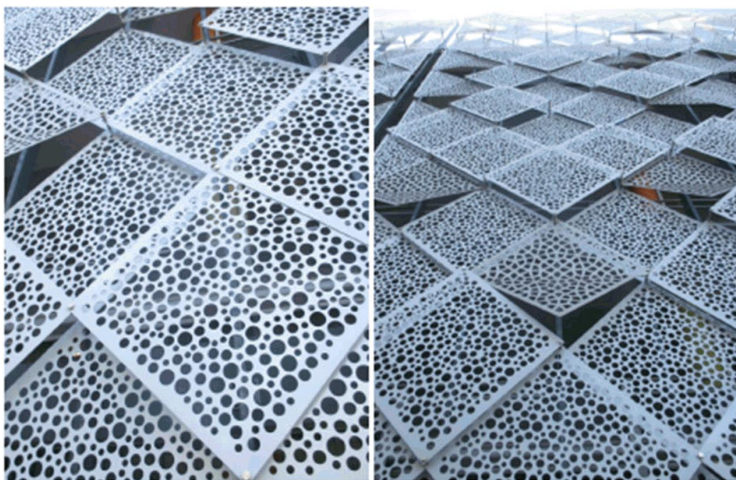

Northern Goldfields Admin Centre, WA

Metrix Group® worked closely with Donovan Payne Architects to provide a welcome cool refuge from the outback heat at the new Northern Goldfields Admin Centre in regional Leonora WA. Metrix® Atomic patterns & Sahara gold anodised finish were installed between natural timber support frames to screen the landscaped courtyard garden. The sunscreens draw inspiration from the ample natural light and natural surroundings to provide a cool, private and secure area for relaxation and contemplation.

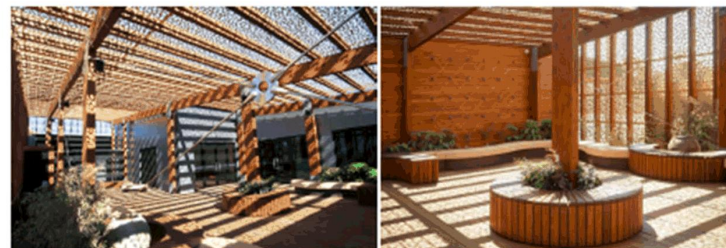

Ningaloo Centre Exmouth, WA

Metrix Group® worked closely with Site Architecture Studio in the design consultation stage to select an appropriate perforated pattern & powdercoat finish that reflected the design intent. The result is an immersive experience through a design which draws reference from the forms, colours & textures of the rugged landscape of the Cape Range National Park. Metrix Atomic Pattern was selected together with a rich weathered steel powder coat finish for a screening solution spanning eight separate sunshades canopies & various balustrade infill panels throughout the site.





Point Fraser, WA

McDonald Jones Architects transported all the key elements that create the unique KU DE TA vibe to the Swan River creating an offering that celebrates and embraces the amazing aspects of WA. The Metrix custom decorative screens embrace the restaurant and form a beautiful back drop to the rustic jetty.



Ipswich Grammar School – STEM Building, QLD

The architect has combined expanses of glazing with the fixing system structure that supports the perforated screens. The result invites the addition of dappled light throughout the classrooms without creating a lot of traditional, dark labs during the day. At night the building provides a stunning night time attraction with the addition of a programmable lighting system to light up the perforated panels.



Art Work Spaces – Cairns, QLD

Located in the heart of the Cairns Art Precinct, Metrix Group-designed, perforated 2D and 3D products. The themes of rainforest and nature have been unmistakably captured in this unprecedented design. Working directly with the Architect, Metrix Group was able to contribute a unique façade that controls light spill, ventilation and compliments the surrounding landscapes and existing buildings.

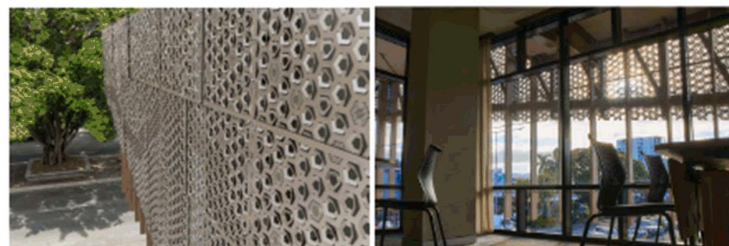

Rugby WA Sports HQ, Floreat, WA

2D perforated sheeting has been utilised to create an artistic pictures over-cladding the glazed façade of the building. The proportions of the dot sizes and spacing combine together to create visual sporting images.

